

## Meadowlands AEG Theater East Rutherford, New Jersey

**CLIENT/OWNER:**

ERC 16W Limited Partnership in conjunction with the New Jersey Sports and Exposition Authority

**SCOPE OF WORK:**

Plumbing

**BUILDING TYPE:**

Entertainment

**PROJECT VALUE:**

\$1,064,000

**CONTRACT WITH:**

Sordoni Construction Co.

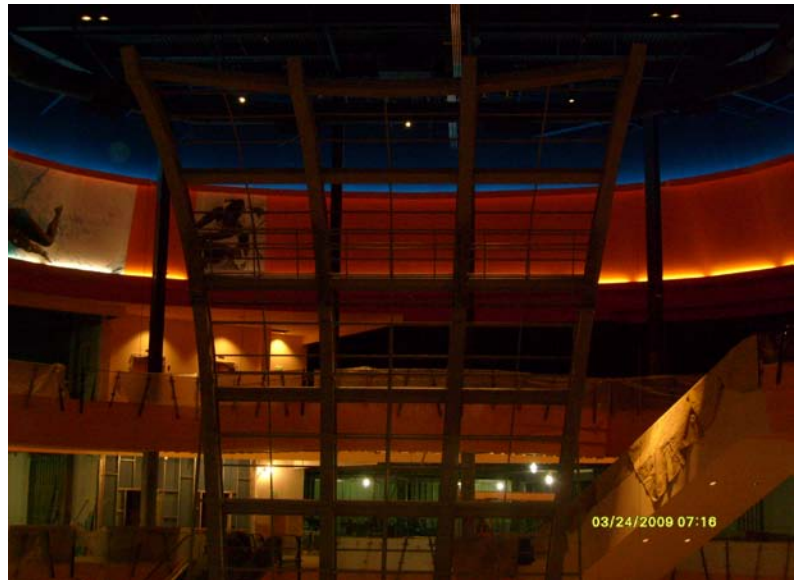

Meadowlands, formerly known as Xanadu, is a one-of-a-kind sports, leisure, family entertainment and shopping venue. The site consists of five main buildings--each connected at some point making it one of the largest structures in the state of New Jersey. There is an average of over 10,000 feet of plumbing pipe in each of the buildings and over 9 miles of plumbing utility piping within the entire core and shell building alone.

Armistead was awarded the contract for the core and shell Base Building Plumbing. The project was ever changing, and Armistead's in-house drafting department was kept busy providing the project with up-to-date and accurate drawings for the entire plumbing coordination process.

The complex is linked together thru 10 individual Domestic Water Service Rooms, and there are over 300 plumbing fixtures in the Base Building alone.